



Standalone bushfire plan 2025-2026

Swan View Primary School



Purpose

The *Standalone bushfire plan* document is a detailed plan of how your school or site is to prepare and respond to the bushfire high-threat period or in the event of a bushfire.

As principal or site manager, you must complete this template to have a plan in place to respond to a bushfire emergency. This plan is to be read in conjunction with information on Ikon to [prepare for bushfire season at your school](#).

All staff, students, contractors and visitors on the school or site are to follow this completed plan in the event of a bushfire emergency. All other emergencies are to be managed in accordance with the school or site's incident management plan, as per the [Incident management manual](#).

Complete and lodge your plan online by 31 August.

Contents

1. School or site details	3
2. Emergency response contact list	4
2.1 Important bushfire emergency contact sources	5
3. School or site Response Team	6
4. School or site response telephone tree	7
4.1 Residential college response telephone tree	8
5. Emergency equipment	9
6. Bushfire preparation checklist	10
7. Bushfire action plan maps	12
7.1 Onsite 'safer building location(s)'	12
7.2 Offsite evacuation locations	13
Appendix A - Bushfire warning stages	14
Appendix B - Procedures in the event of a sudden bushfire	15
Relocate to onsite 'safer building location'	15
Offsite evacuation procedures.....	17
Appendix C - Pre-emptive (planned) school closure procedures	19
Flow chart – Principal's pre-emptive school closure response	20
Appendix D - After-hours or school holiday procedures	21

1. School or site details

To complete this plan, on the front cover of the document:

- insert your school or site name
- add the year for the new bushfire season
- add the date in the footer to show when the plan became active.

Enter information into the **grey** sections of this document, following the prompts in the square brackets where featured. You can add extra rows to tables where necessary.

When your plan is complete, follow the steps on Ikon to [lodge, update or access your standalone bushfire plan online](#).

School or site details	
School or site name (include name of co-located school or facilities if applicable)	SWAN VIEW PRIMARY SCHOOL
School or site address	380 MORRISON ROAD, SWAN VIEW
Education Region	NORTH METRO
Number of students	293
Number of students requiring extra support if evacuating	2
Number of staff	47
Estimated number of animals on site, if applicable	0
Estimated number of animals on site that would require evacuation, if applicable	0
Number of school or site sides bordered by bush	1
Names of major roads bordering school or site	Morrison Road
School or site's site-specific alert, for example: <ul style="list-style-type: none"> • siren/pause x 3 • continuous handbell • continuous siren or short whistle blasts 	<ol style="list-style-type: none"> 1. Earthquake - under desks, wait till shock waves stop - evacuate procedure - 3 SHARP AND ONE LONG SIREN 2. Fire - evacuation procedure to appropriate location - 3 SHARP AND ONE LONG SIREN REPEATED 3. Lockdown - lock all external doors, mark roll and ensure all children accounted. - CONTINUOUS LONG SIREN <p>If no power, the continuous hand bell ringing.</p>
Plan prepared by (name)	Jemima Tomlinson Principal
Date prepared or reviewed	28/7/2025

2. Emergency response contact list

Dial 000 in an Emergency

Enter the contact details into the following table:

Organisation	Details	Phone number / website
Local police (for example, name of nearest police station)	Midland	000 9250 0333
Local hospital (name of nearest hospital or medical emergency facility)	St John of God Public Hospital	9462 400
Department of Fire and Emergency Services regional contact	Midland Morrison Road	13 33 37
Local fire brigade (always use 000 during an emergency)	Midland Morrison Road	13 33 37 000
Bus contractors (ready for pre-emptive closure or offsite evacuation)	Landsdale Bus WestCoast Bus Charter Bus & Boat	0401 351 317 9209 3756 0423 316 798
Electricity provider - in the case of a power outage (for example, Horizon Power, Western Power)	Western Power – Synergy	13 13 51
State emergency service		13 25 00
Poisons information (where relevant)		13 11 26
Director of Education name	Cheryl Townsend	9285 3600

For agricultural colleges and farm schools only:

Contact person or organisation	Details	Phone number / website
Animal technicians		
Local veterinarian or 24 hour emergency clinic		
Person competent in humane euthanasia of livestock		

2.1 Important bushfire emergency contact sources

DIAL 000 in an emergency

Emergency WA

Website: <https://www.emergency.wa.gov.au/>

Department of Fire and Emergency Services

Information line: 13 33 37

Website: <https://www.dfes.wa.gov.au/>

Facebook: <https://www.facebook.com/dfeswa>

Twitter: https://twitter.com/dfes_wa

ABC Emergency

Website: <https://www.abc.net.au/emergency>

Local radio

ABC local radio: Find your local radio station at <https://www.abc.net.au/local>

6PR: Listen online at <https://www.6pr.com.au/listen-live/> or tune into AM 882 and Digital Radio

3. School or site Response Team

Enter the names and mobile numbers of the staff responsible for carrying out emergency procedures during a bushfire event. The principal or site manager coordinates the incident response to onsite or offsite locations (refer to Appendix B & C procedures).

Examples of suggested duties include:

- fire warden duties
- checking all rooms
- keeping a copy of school or site registers for roll call
- monitoring the bushfires warnings stages (as per Appendix A)
- send out text alerts to parents
- liaising with emergency services, community members, parents and carers
- enacting plan for animal welfare in an emergency if applicable.

Consider making cards that outline the duties of the school or site response team. This can be useful to hand out at the start of the incident.

Position	Staff name	Duties	Mobile number
Principal / Site Manager	Jemima Tomlinson	<ul style="list-style-type: none"> • In charge at final muster area • Takes copy of school roll • Confirm class numbers • Complete a head count 	0433 260 685
Deputy Principal / Senior Supervisor	Gulshan Price Tracy Armstrong	<ul style="list-style-type: none"> • In charge of A block & Canteen • Check toilets and Store Rooms • Check A block classes • Pass final numbers to Principal 	0403 920 483 0407 778 105
Manager Corporate Services	Vanya Thomas	<ul style="list-style-type: none"> • In charge of Administration block • In charge of locating Gardener, canteen, Dental staff • In charge of first muster area for Admin staff. Report to Principal on Main Oval	0439 877 017
Teachers / Staff		<ul style="list-style-type: none"> • Collect role from back of classroom door. • Mark students who are away Follow evacuation plan for route to safety	
Accredited first aid officers	Denise Bray		0417 176 749
Animal technicians (agricultural colleges)			
Other (if applicable)	Early Childhood Role A Role B	<ul style="list-style-type: none"> • In Charge of Early Childhood Block • Collect first numbers from teachers <ul style="list-style-type: none"> • Check Parent centre & toilets • Check toilets & Store rooms 	

4. School or site response telephone tree

Complete the information boxes with contact details for relevant stakeholders.

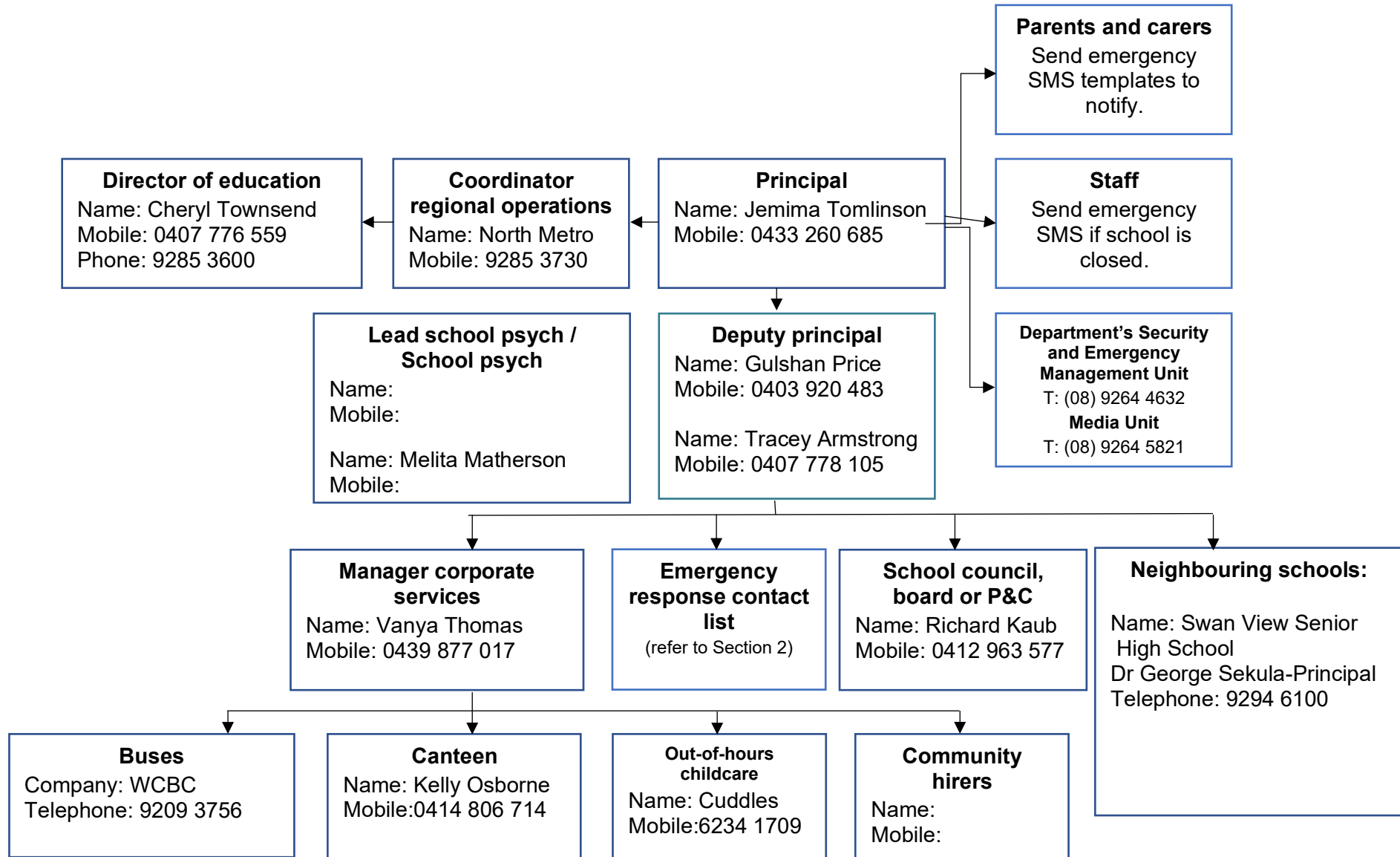

4.1 Residential college response telephone tree

Complete the information boxes with the contact details for the relevant stakeholders.

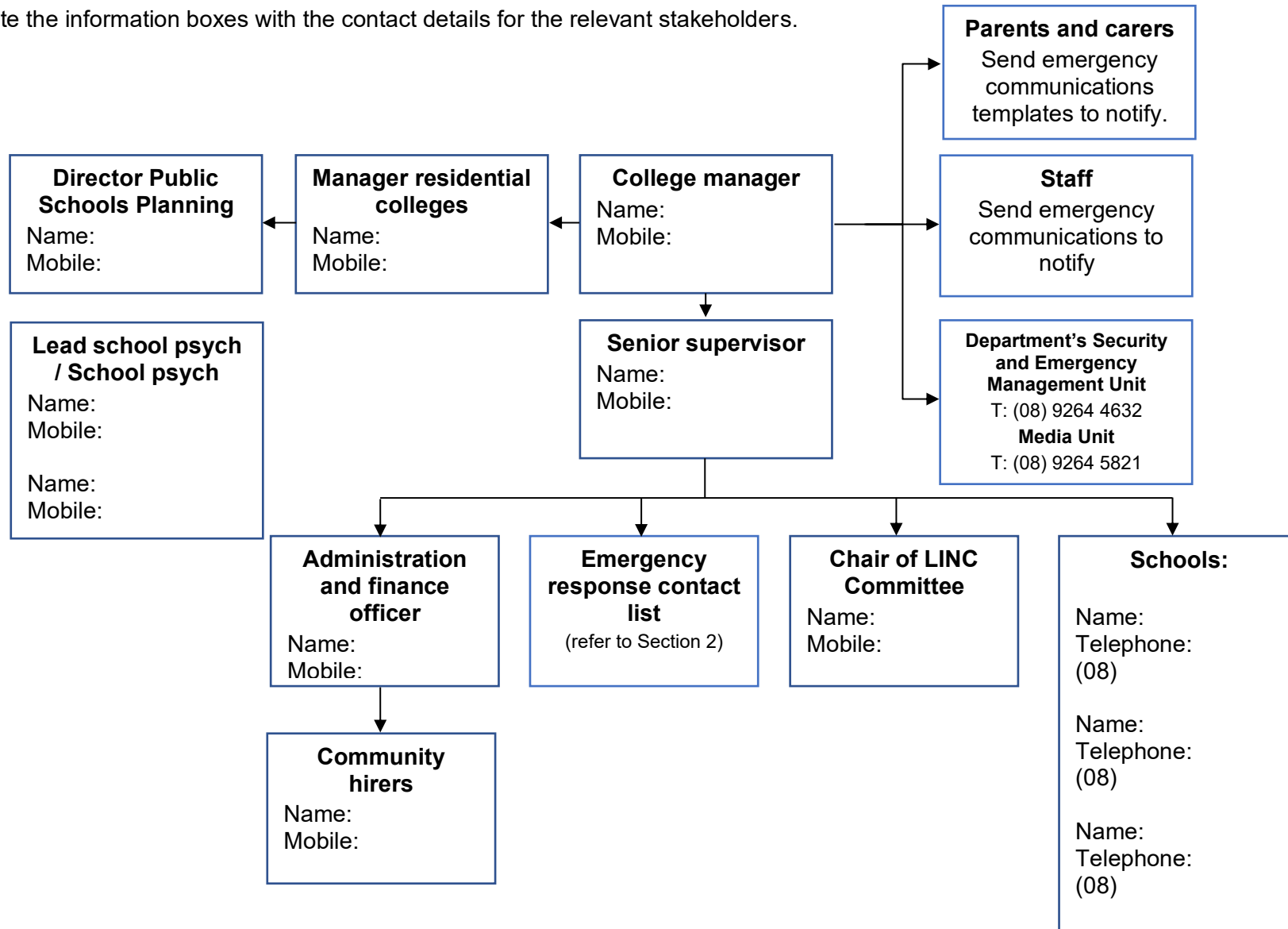

5. Emergency equipment

Identify the location and the type of emergency equipment at your site.

Equipment	Details (include location/s, date checked and any other comments)
Evacuation kit (section 7 of the school or site Incident Management Plan).	Administration office – yearly review
First aid kit(s) - include masks in case some students are susceptible to smoke.	Store room, staff room and First Aid room – weekly checks
Animal emergency kit (refer to Preparedness for animal welfare in emergencies on the Department of Primary Industries and Regional Development).	
Emergency alert system and communication equipment, for example: <ul style="list-style-type: none"> • mobile telephones (charged) • hand-operated fire alarm (portable siren) • megaphone/loud hailer • portable CB radios • spare batteries. 	3 sharp bells and one long bell which is repeated Hand held bell rung continuously if no power Staff instructed to carry their mobile phones for communication Megaphone/loud hailer from staff room
Registers for: <ul style="list-style-type: none"> • students • staff • visitors. 	Integris/Compass – School Officer – Leonie Burr MCS – Vanya Thomas Passtab – MCS – Vanya Thomas
Standalone bushfire plan: <ul style="list-style-type: none"> • hard copy in the evacuation kit • copy saved to an online platform for access offsite. 	-Administration office -Shared drive S:\AdminShared\Administration Staff\100 Administration\110 Procedures\Bushfire Plan SG87.2 D7Y\2025 - D2033\SVPS Standalone Bushfire Plan 2025-2026.docx

6. Bushfire preparation checklist

Principals or site managers must:

- complete this bushfire preparation checklist annually
- inform all staff members of their responsibilities.

You can provide details of your preparation activities in the comments.

Management activities	☑ or N/A	Comments
The annual review of the Standalone bushfire plan has been completed before the start of bushfire season.	✓	July 2025
<p>Consulted and received advice in preparing your Standalone bushfire plan from any of the following(as relevant):</p> <ul style="list-style-type: none"> • local Emergency Services • Department of Fire and Emergency Services • Department of Biodiversity, Conservation and Attractions – Parks and Wildlife Service • local volunteer fire brigade • WA Police Force • Local Emergency Management Committee (LEMC) • Local Government • Local Community Emergency Services Manager, 	✓	July 2025
<p>Staff have been made aware of the Standalone bushfire plan through:</p> <ul style="list-style-type: none"> • staff meetings • staff bushfire induction session that includes: <ul style="list-style-type: none"> • an overview of the Standalone bushfire plan • how to turn off evaporative air conditioner units, the location of switches • how to close roof vents • the types of bushfire warnings issued by the Department of Fire and Emergency Services and the Emergency Alert telephone warning system • to direct bushfire media enquiries to the Department’s media unit (08) 9264 5821. 	✓	This will occur at the next available staff meeting or on the first day of Term 4
<p>Students and parents or carers have been made aware of the Standalone bushfire plan through:</p> <ul style="list-style-type: none"> • key bushfire safety messages incorporated into the curriculum • newsletters • school or site information booklet (include actions and procedures) • school or site website. 	✓	Bushfire information is included on our Website. Newsletter articles throughout the year.

Principals or site managers must:

- complete this bushfire preparation checklist annually
- inform all staff members of their responsibilities.

You can provide details of your preparation activities in the comments.

Management activities	☑ or N/A	Comments
<p>Communication plans are in place:</p> <ul style="list-style-type: none"> • Emergency response contact list completed (section 2). • Bushfire response telephone tree completed (section 4). • communication templates for sample emergency text message, newsletter content and school or site notice text are complete (refer to Appendix D). <p>Contact lists for staff and parents must be current.</p>	<p>✓</p>	<p>SMS service and push notifications through Compass to all parents/carers</p> <p>Evacuation plan updated each year in Term 3.</p> <p>Classrooms checked for Evacuation plans are correct in Term 2</p>
<p>Emergency equipment available and checked (section 5):</p> <ul style="list-style-type: none"> • evacuation kit checked at least once per term • emergency warning or alert system works • emergency communications equipment available • first aid kit(s) available • animal emergency kit • registers for students, staff and visitors readily accessible for roll call. 	<p>✓</p>	<p>Checked at the beginning of each term by the First Aid Office and Manager Corporate Services</p>
<p>Practise drills moving to your onsite 'safer building location(s)':</p> <ul style="list-style-type: none"> • before the start of the bushfire season • at least once per term during the bushfire season. <p>You must do at least 2 drills per year.</p>	<p>✓</p>	<p>Term 1 and Term 4</p>
<p>The asset protection zone, which is a minimum distance of 20 metres surrounding the main school or site buildings, is checked and is:</p> <ul style="list-style-type: none"> • clear of all rubbish, long dry grass, bark, flammable and combustible materials, including leaf litter and unused piles of mulch • maintained routinely throughout the year. <p>For information on the asset protection zone, refer to Prepare for bushfire season at your school on Ikon.</p>	<p>✓</p>	<p>Gardener has been instructed to ensure all buildings are clear of combustible materials each term.</p>

7. Bushfire action plan maps

7.1 Onsite 'safer building location(s)'

Do not use an open area such as a school oval or non-enclosed building that may expose people to heat or other conditions.

Insert your school or site map and make sure it is marked with:

- the onsite 'safer building location(s)'. Include the name of the building, such as 'library'
- routes to access the 'safer building location(s)'
- fire hydrants
- electrical switchboards
- phones and communication board
- first aid kits
- evacuation kits
- main access gates to site
- any other relevant details.

Information to help select your offsite evacuation location and a sample map is available on Ikon in [Prepare for bushfire season at your school.](#)

Swan View Primary School Map

MORRISON ROAD

STAFF CAR PARK EX1

SPORTS ENDS Q R

IDENTITY INFORM CATERING S

UNDERCOVER AREA T

A BLOCK B

C A BLOCK

BASKETBALL SQUARE EX2

STAFF ROOM ADMIN PC

EX3

EX4

EX5

EX6

EX7

EX8

EX9

EX10

EX11

EX12

EX13

EX14

EX15

EX16

EX17

EX18

EX19

EX20

EX21

EX22

EX23

EX24

EX25

EX26

EX27

EX28

EX29

EX30

EX31

EX32

EX33

EX34

EX35

EX36

EX37

EX38

EX39

EX40

EX41

EX42

EX43

EX44

EX45

EX46

EX47

EX48

EX49

EX50

EX51

EX52

EX53

EX54

EX55

EX56

EX57

EX58

EX59

EX60

EX61

EX62

EX63

EX64

EX65

EX66

EX67

EX68

EX69

EX70

EX71

EX72

EX73

EX74

EX75

EX76

EX77

EX78

EX79

EX80

EX81

EX82

EX83

EX84

EX85

EX86

EX87

EX88

EX89

EX90

EX91

EX92

EX93

EX94

EX95

EX96

EX97

EX98

EX99

EX100

EX101

EX102

EX103

EX104

EX105

EX106

EX107

EX108

EX109

EX110

EX111

EX112

EX113

EX114

EX115

EX116

EX117

EX118

EX119

EX120

EX121

EX122

EX123

EX124

EX125

EX126

EX127

EX128

EX129

EX130

EX131

EX132

EX133

EX134

EX135

EX136

EX137

EX138

EX139

EX140

EX141

EX142

EX143

EX144

EX145

EX146

EX147

EX148

EX149

EX150

EX151

EX152

EX153

EX154

EX155

EX156

EX157

EX158

EX159

EX160

EX161

EX162

EX163

EX164

EX165

EX166

EX167

EX168

EX169

EX170

EX171

EX172

EX173

EX174

EX175

EX176

EX177

EX178

EX179

EX180

EX181

EX182

EX183

EX184

EX185

EX186

EX187

EX188

EX189

EX190

EX191

EX192

EX193

EX194

EX195

EX196

EX197

EX198

EX199

EX200

EX201

EX202

EX203

EX204

EX205

EX206

EX207

EX208

EX209

EX210

EX211

EX212

EX213

EX214

EX215

EX216

EX217

EX218

EX219

EX220

EX221

EX222

EX223

EX224

EX225

EX226

EX227

EX228

EX229

EX230

EX231

EX232

EX233

EX234

EX235

EX236

EX237

EX238

EX239

EX240

EX241

EX242

EX243

EX244

EX245

EX246

EX247

EX248

EX249

EX250

EX251

EX252

EX253

EX254

EX255

EX256

EX257

EX258

EX259

EX260

EX261

EX262

EX263

EX264

EX265

EX266

EX267

EX268

EX269

EX270

EX271

EX272

EX273

EX274

EX275

EX276

EX277

EX278

EX279

EX280

EX281

EX282

EX283

EX284

EX285

EX286

EX287

EX288

EX289

EX290

EX291

EX292

EX293

EX294

EX295

EX296

EX297

EX298

EX299

EX300

EX301

EX302

EX303

EX304

EX305

EX306

EX307

EX308

EX309

EX310

EX311

EX312

EX313

EX314

EX315

EX316

EX317

EX318

EX319

EX320

EX321

EX322

EX323

EX324

EX325

EX326

EX327

EX328

EX329

EX330

EX331

EX332

EX333

EX334

EX335

EX336

EX337

EX338

EX339

EX340

EX341

EX342

EX343

EX344

EX345

EX346

EX347

EX348

EX349

EX350

EX351

EX352

EX353

EX354

EX355

EX356

EX357

EX358

EX359

EX360

EX361

EX362

EX363

EX364

EX365

EX366

EX367

EX368

EX369

EX370

EX371

EX372

EX373

EX374

EX375

EX376

EX377

EX378

EX379

EX380

EX381

EX382

EX383

EX384

EX385

EX386

EX387

EX388

EX389

EX390

EX391

EX392

EX393

EX394

EX395

EX396

EX397

EX398

EX399

EX400

EX401

EX402

EX403

EX404

EX405

EX406

EX407

EX408

EX409

EX410

EX411

EX412

EX413

EX414

EX415

EX416

EX417

EX418

EX419

EX420

EX421

EX422

EX423

EX424

EX425

EX426

EX427

EX428

EX429

EX430

EX431

EX432

EX433

EX434

EX435

EX436

EX437

EX438

EX439

EX440

EX441

EX442

EX443

EX444

EX445

EX446

EX447

EX448

EX449

EX450

EX451

EX452

EX453

EX454

EX455

EX456

EX457

EX458

EX459

EX460

EX461

EX462

EX463

EX464

EX465

EX466

EX467

EX468

EX469

EX470

EX471

EX472

EX473

EX474

EX475

EX476

EX477

EX478

EX479

EX480

EX481

EX482

EX483

EX484

EX485

EX486

EX487

EX488

EX489

EX490

EX491

EX492

EX493

EX494

EX495

EX496

EX497

EX498

EX499

EX500

EX501

EX502

EX503

EX504

EX505

EX506

EX507

EX508

EX509

EX510

EX511

EX512

EX513

EX514

EX515

EX516

EX517

EX518

EX519

EX520

EX521

EX522

EX523

EX524

EX525

EX526

EX527

EX528

EX529

EX530

EX531

EX532

EX533

EX534

EX535

EX536

EX537

EX538

EX539

EX540

EX541

EX542

EX543

EX544

EX545

EX546

EX547

EX548

EX549

EX550

EX551

EX552

EX553

EX554

EX555

EX556

EX557

EX558

EX559

EX560

EX561

EX562

EX563

EX564

EX565

EX566

EX567

EX568

EX569

EX570

EX571

EX572

EX573

EX574

EX575

EX576

EX577

EX578

EX579

EX580

EX581

EX582

EX583

EX584

EX585

EX586

EX587

EX588

EX589

EX590

EX591

EX592

EX593

EX594

EX595

EX596

EX597

EX598

EX599

EX600

EX601

EX602

EX603

EX604

EX605

EX606

EX607

EX608

EX609

EX610

EX611

EX612

EX613

EX614

EX615

EX616

EX617

EX618

EX619

EX620

EX621

EX622

EX623

EX624

EX625

EX626

EX627

EX628

EX629

EX630

EX631

EX632

EX633

EX634

EX635

EX636

EX637

EX638

EX639

EX640

EX641

EX642

EX643

EX644

EX645

EX646

EX647

EX648

EX649

EX650

EX651

EX652

EX653

EX654

EX655

EX656

EX657

EX658

EX659

EX660

EX661

EX662

EX663

EX664

EX665

EX666

EX667

EX668

EX669

EX670

EX671

EX672

EX673

EX674

EX675

EX676

EX677

EX678

EX679

EX680

EX681

EX682

EX683

EX684

EX685

EX686

EX687

EX688

EX689

EX690

EX691

EX692

EX693

EX694

EX695

EX696

EX697

EX698

EX699

EX700

EX701

EX702

EX703

EX704

EX705

EX706

EX707

EX708

EX709

EX710

EX711

EX712

EX713

EX714

EX715

EX716

EX717

EX718

EX719

EX720

EX721

EX722

EX723

EX724

EX725

EX726

EX727

EX728

EX729

EX730

EX731

EX732

EX733

EX734

EX735

EX736

EX737

EX738

EX739

EX740

EX741

EX742

EX743

EX744

EX745

EX746

EX747

EX748

EX749

EX750

EX751

EX752

EX753

EX754

EX755

EX756

EX757

EX758

EX759

EX760

EX761

EX762

EX763

EX764

EX765

EX766

EX767

EX768

EX769

EX770

EX771

EX772

EX773

EX774

EX775

EX776

EX777

EX778

EX779

EX780

EX781

EX782

EX783

EX784

EX785

EX786

EX787

EX788

EX789

EX790

EX791

EX792

EX793

EX794

EX795

EX796

EX797

EX798

EX799

EX800

EX801

EX802

EX803

EX804

EX805

EX806

EX807

EX808

EX809

EX810

EX811

EX812

EX813

EX814

EX815

EX816

EX817

EX818

EX819

EX820

EX821

EX822

EX823

EX824

EX825

EX826

EX827

EX828

EX829

EX830

EX831

EX832

EX833

EX834

EX835

EX836

EX837

EX838

EX839

EX840

EX841

EX842

EX843

EX844

EX845

EX846

EX847

EX848

EX849

EX850

EX851

EX852

EX853

EX854

EX855

EX856

EX857

EX858

EX859

EX860

EX861

EX862

EX863

EX864

EX865

EX866

EX867

EX868

EX869

EX870

EX871

EX872

EX873

EX874

EX875

EX876

EX877

EX878

EX879

EX880

EX881

EX882

EX883

EX884

EX885

EX886

EX887

EX888

EX889

EX890

EX891

EX892

EX893

EX894

EX895

EX896

EX897

EX898

EX899

EX900

EX901

EX902

EX903

EX904

EX905

EX906

EX907

EX908

EX909

EX910

EX911

EX912

EX913

EX914

EX915

EX916

EX917

EX918

EX919

EX920

EX921

EX922

EX923

EX924

EX925

EX926

EX927

EX928

EX929

EX930

EX931

EX932

EX933

EX934

EX935

EX936

EX937

EX938

EX939

EX940

EX941

EX942

EX943

EX944

EX945

EX946

EX947

EX948

EX949

EX950

EX951

EX952

EX953

EX954

EX955

EX956

EX957

EX958

EX959

EX960

EX961

EX962

EX963

EX964

EX965

EX966

EX967

EX968

EX969

EX970

EX971

EX972

EX973

EX974

EX975

EX976

EX977

EX978

EX979

EX980

EX981

EX982

EX983

EX984

EX985

EX986

EX987

EX988

EX989

EX990

EX991

EX992

EX993

EX994

EX995

EX996

EX997

EX998

EX999

EX1000

EX1001

EX1002

EX1003

EX1004

EX1005

EX1006

EX1007

EX1008

EX1009

EX1010

EX1011

EX1012

EX1013

EX1014

EX1015

EX1016

EX1017

EX1018

EX1019

EX1020

EX1021

EX1022

EX1023

EX1024

EX1025

EX1026

EX1027

EX1028

EX1029

EX1030

EX1031

EX1032

EX1033

EX1034

EX1035

EX1036

EX1037

EX1038

EX1039

EX1040

EX1041

EX1042

EX1043

EX1044

EX1045

EX1046

EX1047

EX1048

EX1049

EX1050

EX1051

EX1052

EX1053

EX1054

EX1055

EX1056

EX1057

EX1058

EX1059

EX1060

EX1061

EX1062

EX1063

EX1064

EX1065

EX1066

EX1067

EX1068

EX1069

EX1070

EX1071

EX1072

EX1073

EX1074

EX1075

EX1076

EX1077

EX1078

EX1079

EX1080

EX1081

EX1082

EX1083

EX1084

EX1085

EX1086

EX1087

EX1088

EX1089

EX1090

EX1091

EX1092

EX1093

EX1094

EX1095

EX1096

EX1097

EX1098

EX1099

EX1100

EX1101

EX1102

EX1103

EX1104

EX1105

EX1106

EX1107

EX1108

EX1109

EX1110

EX1111

EX1112

EX1113

EX1114

EX1115

EX1116

EX1117

EX1118

EX1119

EX1120

EX1121

EX1122

EX1123

EX1124

EX1125

EX1126

EX1127

EX1128

EX1129

EX1130

EX1131

EX1132

EX1133

EX1134

EX1135

EX1136

EX1137

EX1138

EX1139

EX1140

EX1141

EX1142

EX1143

EX1144

EX1145

EX1146

EX1147

EX1148

EX1149

EX1150

EX1151

EX1152

EX1153

EX1154

EX1155

EX1156

EX1157

EX1158

EX1159

EX1160

EX1161

EX1162

EX1163

EX1164

EX1165



EX1166</

7.2 Offsite evacuation locations

Insert the school or site map and make sure it is marked with:

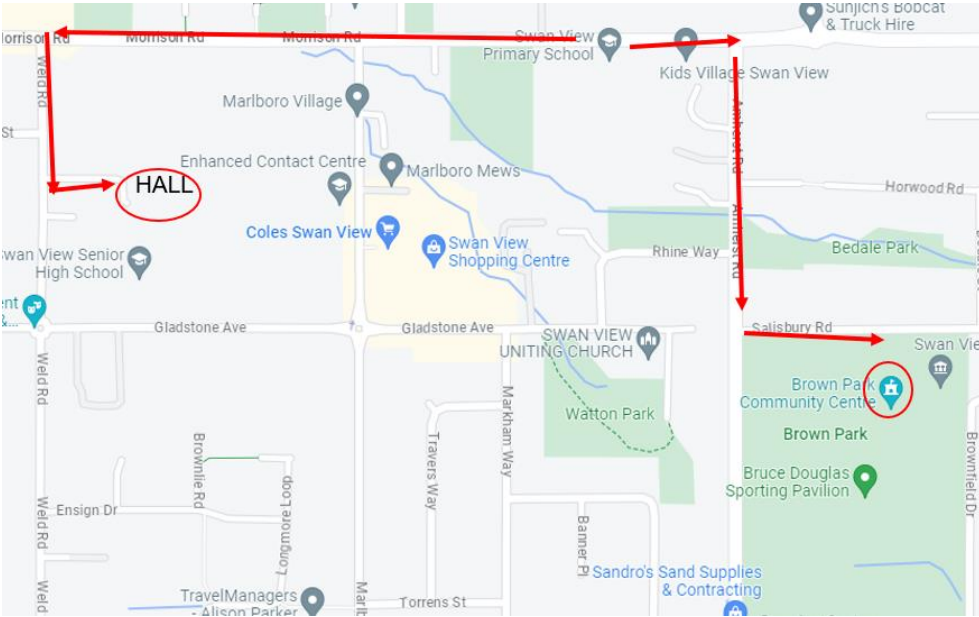

- an assembly area
- 2 offsite evacuation locations. These locations cannot be a park, reserve, oval or other open space that may expose people to heat or other conditions.
- suitable routes to access the 2 locations.

Information to help select your offsite evacuation location and a sample map is available on Ikon in [Prepare for bushfire season at your school](#).

<p style="text-align: center;">Map location for Swan View Primary off site.</p> 	<p>Emergency, dial 000</p> <p>Primary action: Determine if the bushfire is a threat to the school or site. Monitor official sources listed in section 2.</p> <p>Secondary action: Refer to Appendix B for the procedures to Relocate to an offsite evacuation location</p>
 <p style="text-align: center;">← →</p>	<p>Evacuation locations:</p> <p>Swan View Senior High School Gym</p> <p>Brown Park Hall – Amhurst Road</p> <p>Map last updated: August 2025</p>

Appendix A - Bushfire warning stages

Emergency services communicate information in a number of ways during a bushfire event. Use these warnings to understand when your need to activate your bushfire procedures (refer to Appendix B).

Bushfire warning stages	
<p>ADVICE</p> 	<p>A fire is active but there is no immediate threat to lives or homes. Be aware and keep up to date.</p> <p>This is general information to keep principals or site managers informed and up to date with developments.</p> <p>Principals or site managers must:</p> <ul style="list-style-type: none"> • turn off evaporative air conditioners and ensure roof vents are closed. • check and patrol the school or site regularly for bushfire activity, paying particular attention to the evaporative air conditioners.
<p>WATCH AND ACT</p> 	<p>There is a possible threat to lives or homes. Take action now to protect yourself and others.</p> <p>Principals or site managers must prepare to:</p> <ul style="list-style-type: none"> • evacuate; or • move students, staff and visitors to their pre-determined onsite 'safer building location'. They must not be moved to an open area. <p>Evacuation orders are:</p> <ul style="list-style-type: none"> • issued by the Incident Controller or Emergency Services if required. • relayed via official sources such as Emergency WA. <p>It is vital that the principal or site manager:</p> <ul style="list-style-type: none"> • accesses bushfire information from official sources • makes an informed decision to stay onsite or evacuate offsite based on advice from the Incident Controller or Emergency Services.
<p>EMERGENCY</p> 	<p>There is a threat to lives and homes. You may be in danger and need to take immediate action.</p> <p>The principal or site manager will be advised whether staff, students and visitors can leave the area or if they must shelter where they are as the fire burns through the area.</p> <p>A siren, called the State Emergency Warning Signal (SEWS), may accompany an emergency warning.</p> <p>Evacuation orders are:</p> <ul style="list-style-type: none"> • directed by the Incident Controller or Emergency Services. • relayed via official sources, such as Emergency WA. <p>It is vital that the principal:</p> <ul style="list-style-type: none"> • accesses bushfire information from official sources • makes an informed decision to stay onsite or evacuate offsite based on the advice.

Appendix B - Procedures in the event of a sudden bushfire

Relocate to onsite 'safer building location'

The principal or site manager may enact this standalone bushfire plan including relocating to the onsite safer building location as deemed necessary, or upon the advice of the Incident Controller, emergency services, Director of Education, Security and Emergency Management or Incident Support Unit.

When sheltering in place do not use an open area such as a school oval or non-enclosed building.

Initiate this procedure if any of the following occurs:

- a 'Watch and Act' or 'Emergency Warning' alert is issued for an area including the school site on the [Emergency WA](#) website (refer to Appendix A for details about the alerts).
- instruction is received from the Incident Controller, emergency services, Director of Education, Security and Emergency Management or Incident Support Unit..
- any other conditions (eg. smoke or ember attack) where the principal or site manager deem it necessary to initiate this procedure.

Follow these procedures to relocate to the onsite safer building location(s).

Action	Notes (if required)
<p>Dial 000 for emergency services and request fire brigade.</p> <p>When connected to Department of Fire and Emergency Services, advise:</p> <ul style="list-style-type: none"> • your school or site name and address • the fire situation • how many students and staff are being impacted • if moving to a 'safer building location' and where it is located • if anyone requires medical attention • CB radio channel, if being used. • Remain in contact with the Department of Fire and Emergency Services. <p>Monitor official bushfire emergency information contact sources in section 2.1.</p>	
<p>Activate your school or site response team to carry out their responsibilities (section 3).</p>	
<p>Use your emergency response contact list to contact stakeholders (section 2).</p>	
<p>Follow your bushfire response telephone call tree (section 4) to communicate with the community.</p> <p>Ensure parents receive emergency text message alerts to:</p> <ul style="list-style-type: none"> • inform them of relocation • keep them updated (use the emergency text message alert templates, refer to Manage bushfire incident communications on Ikon). <p>Parents must not collect students until instructed.</p>	

<p>Confirm:</p> <ul style="list-style-type: none"> • evaporative air conditioners are turned off • all building roof vents, windows and doors are closed before anyone enters the onsite safer building location(s). • where possible and safe to do so, relocate vehicles or other combustible items (school bags, rubbish bins etc) at least 20 metres from safer building locations. • monitor embers for possible ignition. 	
<p>Take emergency equipment (section 5):</p> <ul style="list-style-type: none"> • registers for students, staff and visitors • evacuation kit • water • mobile phones (charged) • student medication 	
<p>Sound the school or site emergency warning or alert system.</p>	
<p>The principal/site manager to liaise directly with emergency services to assess risk levels and confirm a safe alternative location for shelter or evacuation.</p> <p>If emergency services cannot be, for example no phone or internet services, then relocate students to the best solid structure – look for a solid brick or stone building with multiple entry and exits, minimal ember entry points and as much clearance from vegetation as possible.</p> <p>Students and staff must remain in classrooms or rooms unless they are directed to move to an onsite safer building location.</p>	
<p>Check student, staff and visitor registers after moving to an onsite safer building location (roll call). Advise the police if anyone is missing.</p> <p>You must give special consideration to students with known respiratory conditions.</p>	
<p>Wait for emergency services to arrive or the incident controller to provide you with information.</p> <p>Ongoing advice will also be provided by the Manager, Security and Emergency Management or the director of education.</p> <p>Continue to monitor official bushfire information sources listed in section 2.1.</p>	
<p>The Department will consult the incident controller or emergency services and notify you when it is safe to return to classrooms or for students to be collected by parents. You will receive advice from the director of education.</p>	

Offsite evacuation procedures

You may be instructed to relocate to your offsite evacuation location.

The principal or site manager must act on the official advice received from the Incident Controller, emergency services, director of education, Security and Emergency Management or Incident Support Unit, which includes remaining on site and preparing for possible evacuation.

Offsite evacuation procedures should be initiated under direction from either:

- the Incident Controller
- OR
- the director of education

Follow these procedures if you need to evacuate to an offsite evacuation location during a bushfire event.

Action	Notes (if required)
<p>Dial 000 for emergency services and request fire brigade.</p> <p>When connected to Department of Fire and Emergency Services, advise:</p> <ul style="list-style-type: none"> • your school or site name and address • the fire situation • how many students and staff are being impacted • if moving to a 'safer building location' and where it is located • if anyone requires medical attention • CB radio channel, if being used. <p>Remain in contact with Department of Fire and Emergency Services and your director of education.</p> <p>Monitor official bushfire emergency information contact sources listed in section 2.1.</p>	
<p>Activate your School or site response team to carry out their responsibilities (section 3).</p>	
<p>Refer to the Emergency response contact list to contact stakeholders (section 2).</p>	
<p>Follow advice from the incident controller, emergency services or the Manager, Security and Emergency Management, director of education or Incident Support Unit to decide which of the school or site's offsite evacuation location(s) is the safest to use (section 7.2).</p>	
<p>If safe to do so, muster at the identified assembly area where staff, students and visitors can gather to prepare for offsite evacuation.</p> <p>Use an alternative assembly area if your first identified assembly area is unsafe.</p>	

<p>Note: Students and staff must remain in classrooms or rooms unless they are directed to move to an onsite safer building location and/or onsite assembly area.</p>	
<p>Follow the Bushfire response telephone call tree to communicate with the community (section 4).</p> <p>Ensure parents and carers receive emergency SMS alerts to:</p> <ul style="list-style-type: none"> • inform them of relocation • keep them updated (use the emergency text message alert templates, refer to Manage bushfire incident communications on Ikon). <p>Note: Parents must not collect students until instructed.</p>	
<p>Confirm:</p> <ul style="list-style-type: none"> • evaporative air conditioners are turned off • building roof vents and doors are closed. 	
<p>Take emergency equipment (section 5):</p> <ul style="list-style-type: none"> • registers for students, staff and visitors • evacuation kit • mobile phones (charged). • student medication. <p>Sound the school or site emergency warning or alert system.</p>	
<ul style="list-style-type: none"> • Notify bus operators • Notify other contractors scheduled to visit the site • Move all students, staff and visitors from the assembly area to the offsite evacuation location. 	
<p>Check registers after evacuating staff, students and visitors (roll call). Advise the police if anyone is missing.</p>	
<p>The Manager, Security and Emergency Management or the director of education will provide ongoing advice. Continue to monitor official bushfire information sources listed in section 2.1.</p>	
<p>The Incident Controller, emergency services or the Manager, Security and Emergency Management or Incident Support Unit will notify the director of education when it is safe to return to classrooms or for students to be collected by parents. You will receive advice from the director of education.</p>	

Appendix C - Pre-emptive (planned) school closure procedures

You may be instructed to pre-emptively close your school due to a fire behaviour index of 75 (extreme fire danger) or greater being forecast.

Note: Residential and agricultural colleges remain open when a forecast of a fire behaviour index of 75 (extreme fire danger rating) or greater is issued. These sites must have procedures in place to:

- monitor conditions
- move to the onsite safer building location, if there is any sign of a bushfire
- action an offsite evacuation, on advice from the emergency services.

Schools must initiate the closure procedures below if they receive advice from the director of education or the Security and Emergency Management unit.

Action	Notes (if required)
Monitor official bushfire emergency information contact sources listed in section 2.1.	
Activate your School response team to carry out their responsibilities (section 3).	
<p>Communicate the pre-emptive closure, continued closure or school or site reopening:</p> <ul style="list-style-type: none"> • use your Emergency response contact list to contact stakeholders (section 2) • use your Bushfire response telephone tree (section 4) • use communication templates in Manage bushfire incident communications for SMS, social media posts and Connect notices to keep your community informed • place the notice of temporary closure on external school or site access points and on the school website. <p>Note: Contact lists for staff, parents and carers must be current.</p>	
<p>Confirm:</p> <ul style="list-style-type: none"> • windows and doors are closed • evaporative air conditioners are turned off • roof vents closed • money is removed from the school premises • expensive items of equipment secured. 	
<p>Secure school premises and activate security system.</p> <p>Before departing, email AssetPlanningServices.SecurityEM@education.wa.edu.au or call 9264 4632 to confirm:</p> <ul style="list-style-type: none"> • all security systems armed • site is secure. 	
When the pre-emptive closure is cancelled, remove the notice of temporary closure from external school access points.	

Refer to the following Flow chart – Principal's pre-emptive school closure response.

Flow chart – Principal’s pre-emptive school closure response

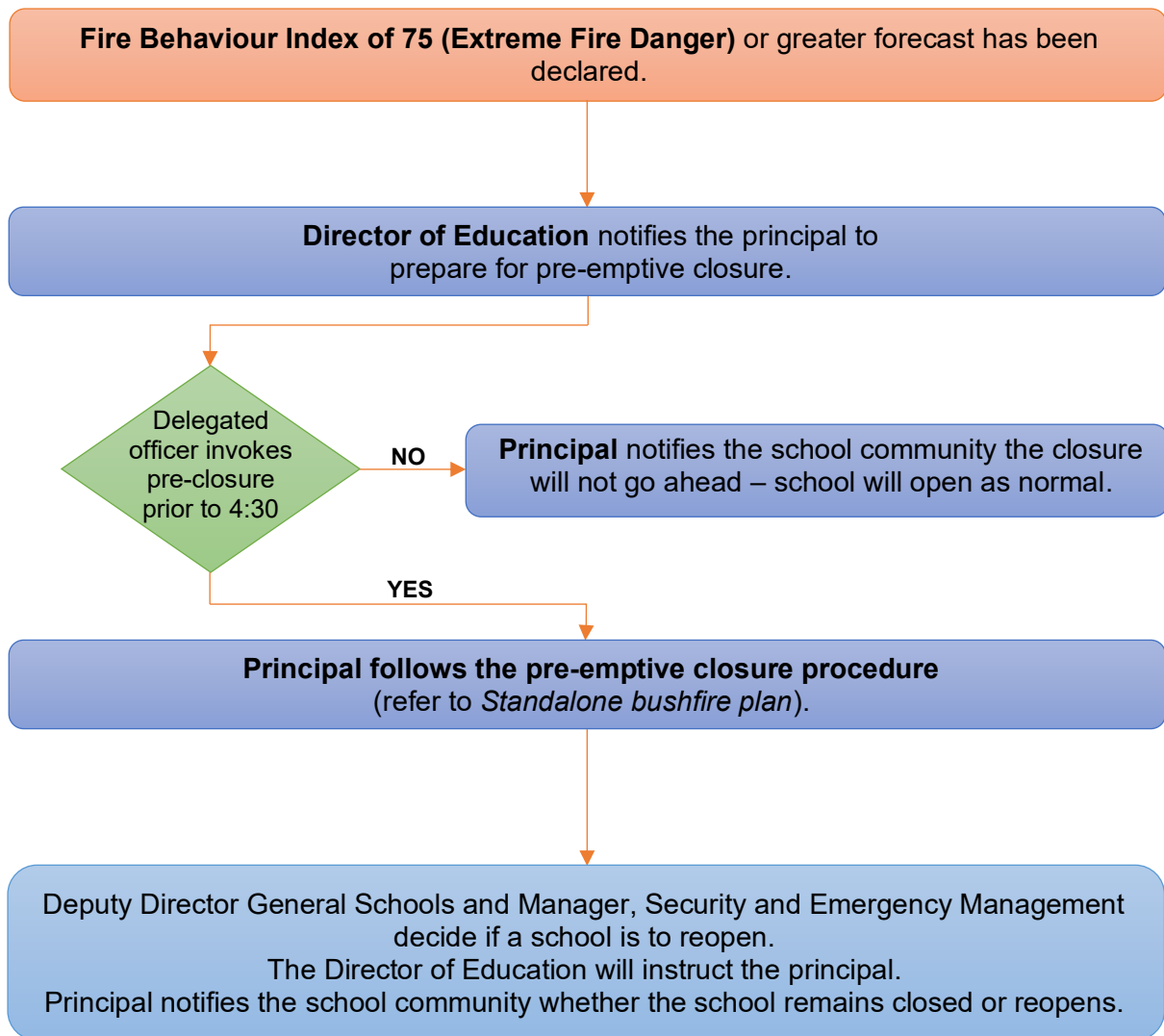

Appendix D – After-hours or school holiday procedures

You may be instructed to keep your school or site closed during the school holidays or after hours during a bushfire event.

Initiate the below procedure if both of the following occur:

- A 'Watch and act' or 'Emergency warning' bushfire warning alert on the [Emergency WA](#) website is invoked (refer to the bushfire warnings listed in Appendix A)
AND
- Direction received from the Deputy Director General, Schools or the Manager, Security and Emergency Management. The director of education will relay the decision to you.

Follow these procedures if a bushfire starts during the school holidays or after hours.

Action	Notes (if required)
Remain in contact with your director of education and monitor official bushfire emergency information contact sources listed in section 2.1.	
Use your emergency response contact list to contact stakeholders (refer to section 2).	
Follow the bushfire response telephone call tree to communicate with your community. Send parents and carers and staff emergency text message alerts to inform them of the school or site closure. To access sample SMS text, refer to Manage bushfire incident communications .	
Work with the director of education to seek alternative school or site and transport arrangements (if required).	
The Department's Media Unit and Incident Support Unit uses media outlets and Emergency WA to make public announcements of: <ul style="list-style-type: none"> • the school or site closure • temporary alternative accommodation. 	
The Department will consult the incident controller or emergency services and notify you when it is safe for the school or site to reopen. You will receive advice from the director of education or the Manager, Security and Emergency Management.	
Send parents, carers and staff emergency text message alerts to inform them when school or site can reopen.	